

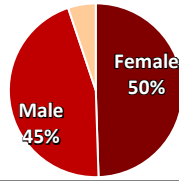

# Student Characteristics: Spring 2024 Final Census

Overall	Num.	Pct.
Student Headcount	7,502	100%

Gender	Num.	Pct.
Female	3,713	49%
Male	3,402	45%
Unknown	387	5%



Race-ethnicity	Num.	Pct.
Black or African Am.	337	4%
Asian or Asian Am.	1,652	22%
Filipino	342	5%
Latine	2,155	29%
Native American	20	<1%
Pacific Islander	33	<1%
White	2,231	30%
Multi-Ethnic	605	8%
Unknown	127	2%

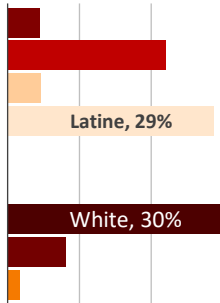

Age	Num.	Pct.
19 or younger	2,704	36%
20-21	1,530	20%
22-24	884	12%
25-29	683	9%
30-39	788	11%
40-49	514	7%
50 or older	399	5%

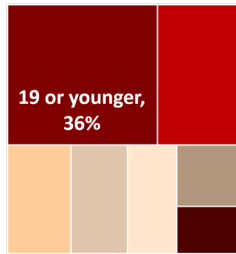

Enrollment Status	Num.	Pct.
First time any college	306	4%
First time transfer	737	10%
Returning	778	10%
Continuing	5,295	71%
In High School	386	5%
Unknown	0	0%

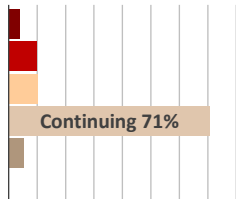

New Students: High school districts		
LPC Districts:	88	29%
Dublin	21	7%
Livermore	47	15%
Pleasanton	20	7%
Chabot College Districts	23	8%
Other Alameda County	7	2%
Other Bay Area	25	8%
Other California	65	21%
Other States	14	5%
Other Countries	63	21%
Unknown	21	7%
<b>Total new students:</b>	<b>306</b>	<b>100%</b>

Local Residence (100 students or more)		
Livermore*	1,712	23%
Tracy	1,094	15%
Pleasanton*	1,075	14%
Dublin*	1,003	13%
San Ramon	366	5%
Hayward*	275	4%
Castro Valley*	269	4%
Mountain House	220	3%
San Leandro*	147	2%
Danville	127	2%
Other local cities	1,214	16%

Note: \*District service area: Dublin, Livermore, Pleasanton, Castro Valley, Hayward, San Leandro, San Lorenzo, and Union City.

Student Type	Num.	Pct.
Full-time:		
15 or more units	1,308	17%
12 to 14.5 units	1,668	22%
Part-time:		
6 to 11.5 units	2,579	34%
.5 to 5.5 units	1,756	23%
Non-Credit Only	191	3%

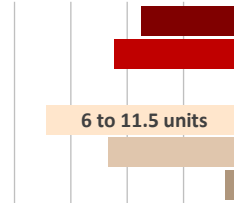

Educational Goal	Num.	Pct.
Transfer (with/without AA/AS)	4,731	63%
AA/AS only	501	7%
Occupational certificate or job training	958	13%
Improve Eng/Math Basic Skills	202	3%
Personal development (intellectual/cultural)	345	5%
Other	98	1%
Undecided	661	9%
Unknown	6	<1%

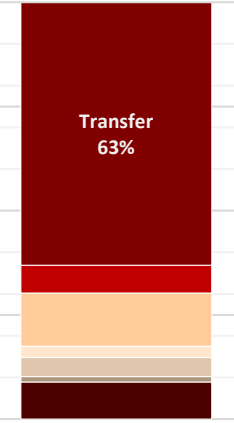

Student Educational Level	Num.	Pct.
In High/Adult School	385	5%
Freshman (< 30 units)	3,621	48%
Sophomore (30-59 un.)	1,599	21%
Other undergraduate	873	12%
AA/AS degree	232	3%
BA/BS or higher deg.	792	11%

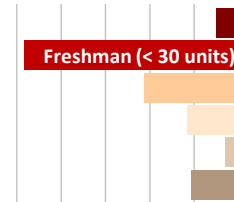

Citizenship	Num.	Pct.
U.S. Citizen	6,562	87%
Permanent Resident	563	8%
Student Visa	97	1%
Other	276	4%
Unknown	4	<1%

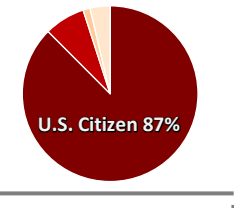

First-Time Transfers: Prior College		
CA Community College	337	46%
California State Univ.	77	10%
University of California	43	6%
CA private colleges	56	8%
Out of state	101	14%
Out of country	118	16%
Unknown	5	1%
<b>Total transfers:</b>	<b>737</b>	<b>100%</b>

### Data Source:

Chabot-Las Positas Institutional Research Dataset, Fall Census, final count.